

Planning Permit No. A/000655/426/2003.
APPROVED
 SUBJECT TO THE CONDITIONS IN THIS OFFICE LETTER.
 No. AR/11616/2003 Date: 22-12-2003
 FOR MEMBER SECRETARY
 CHENNAI METROPOLITAN
 DEVELOPMENT AUTHORITY
 CHENNAI - 600 008.

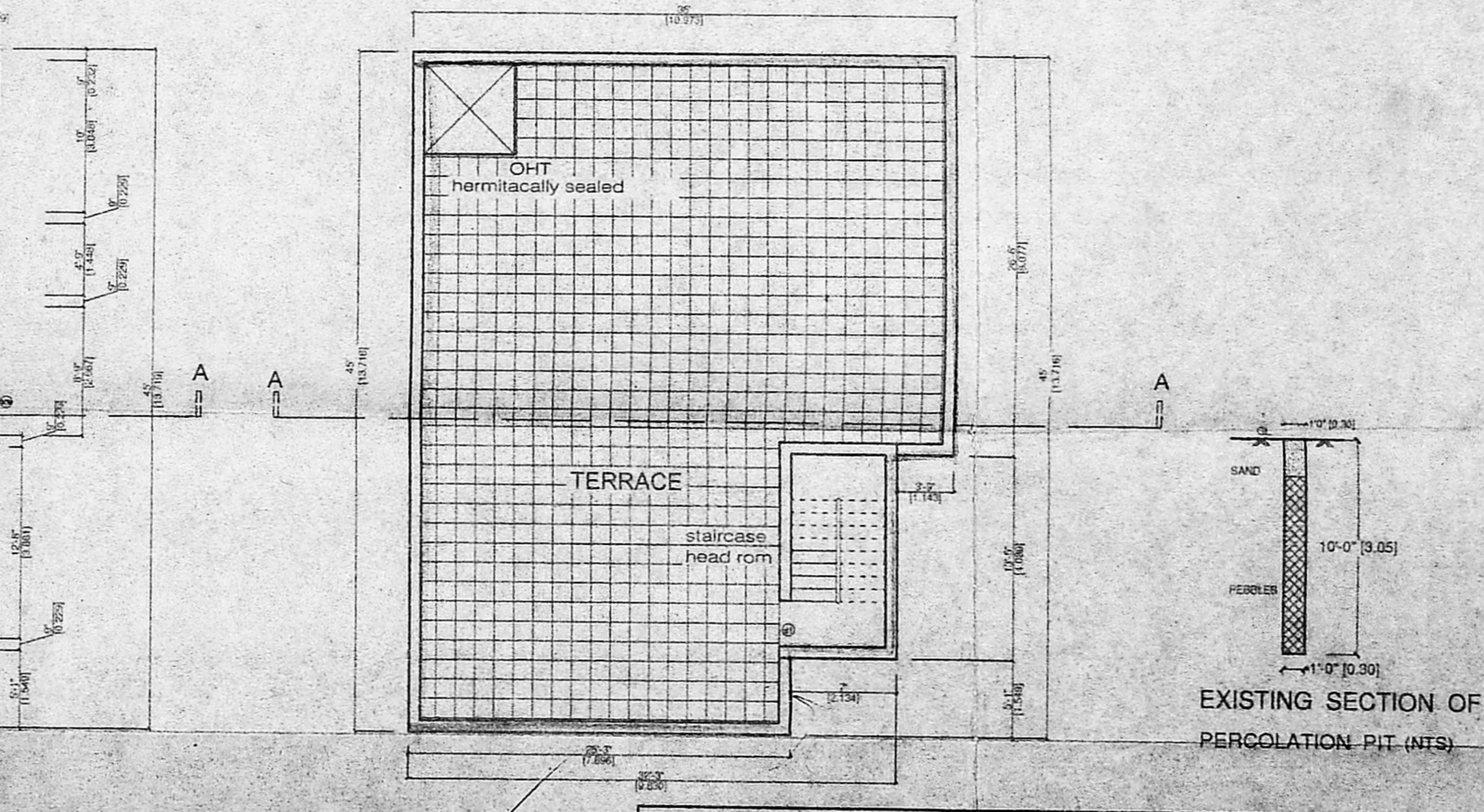
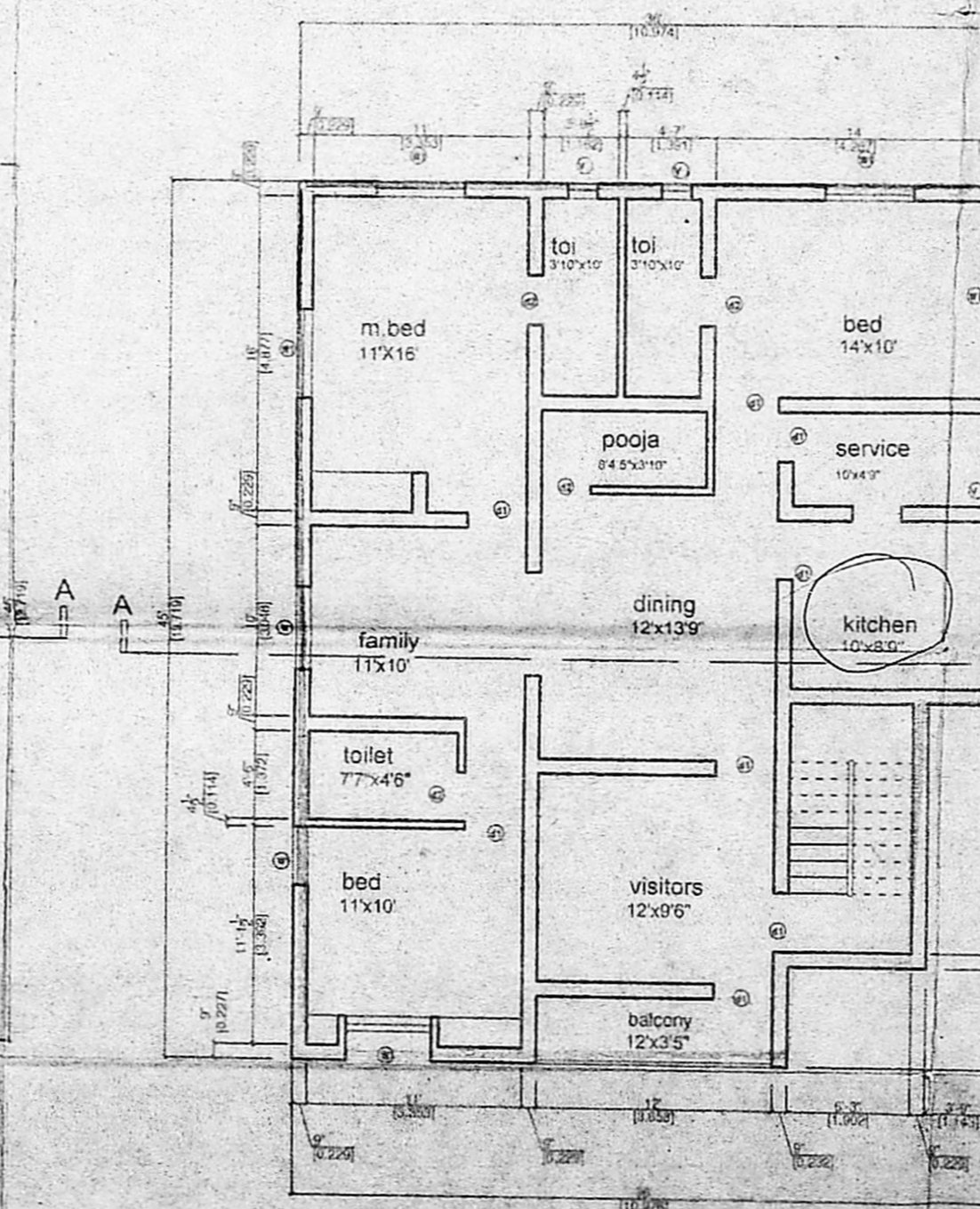
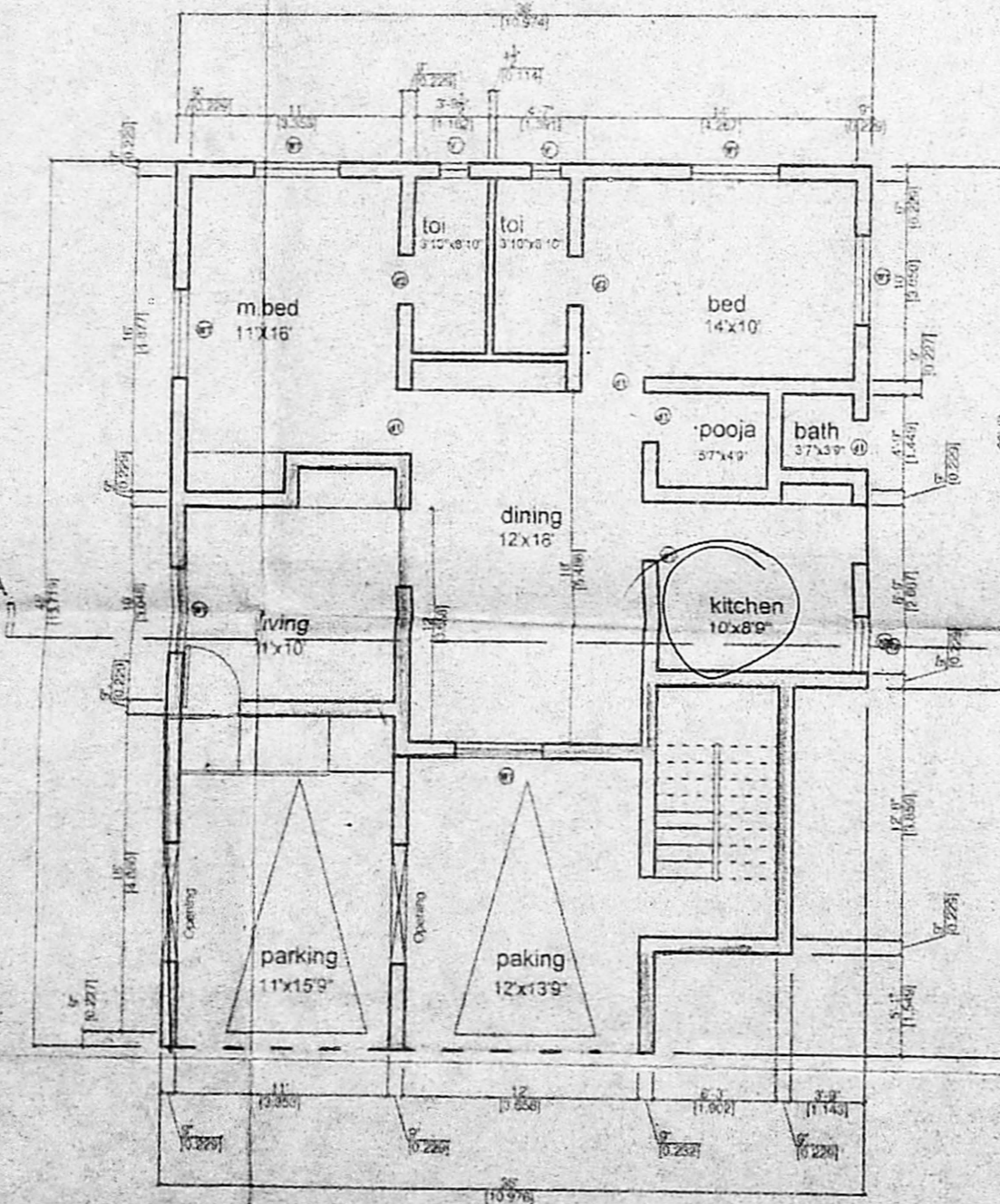
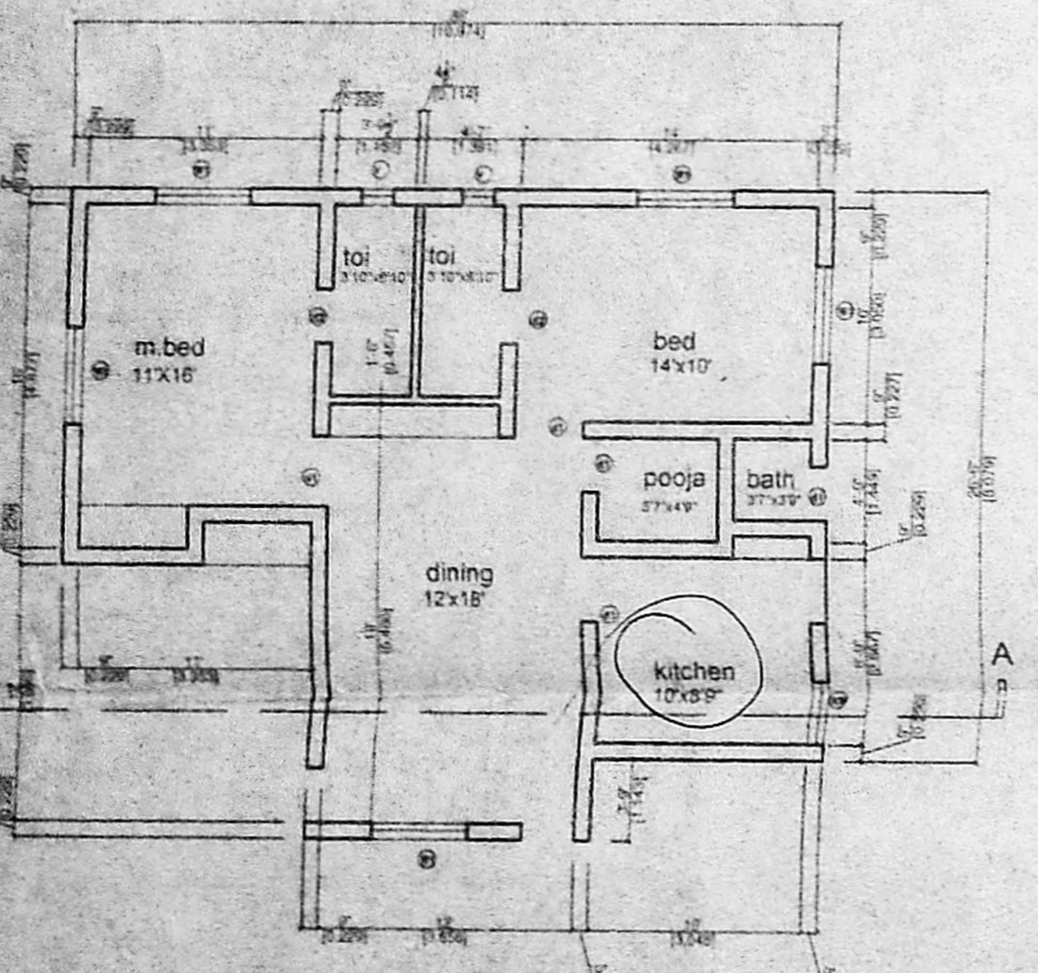
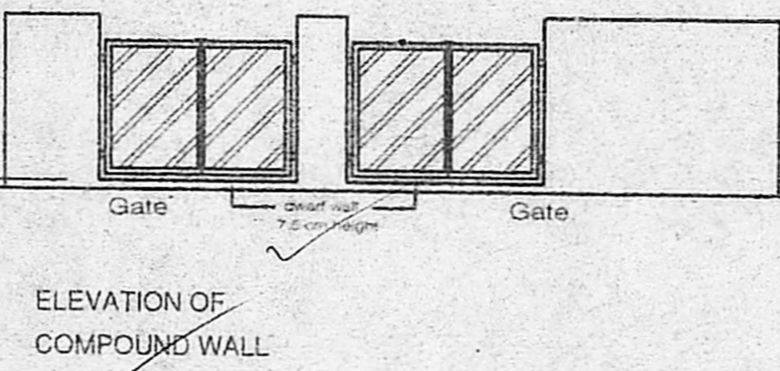
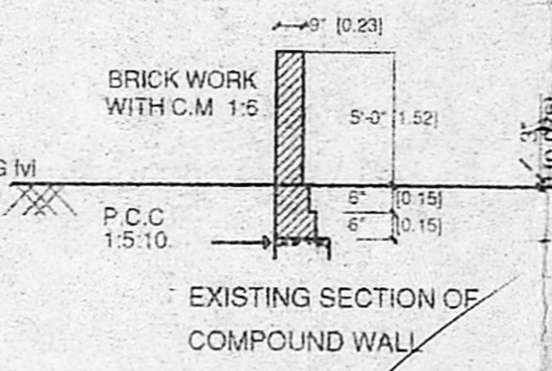
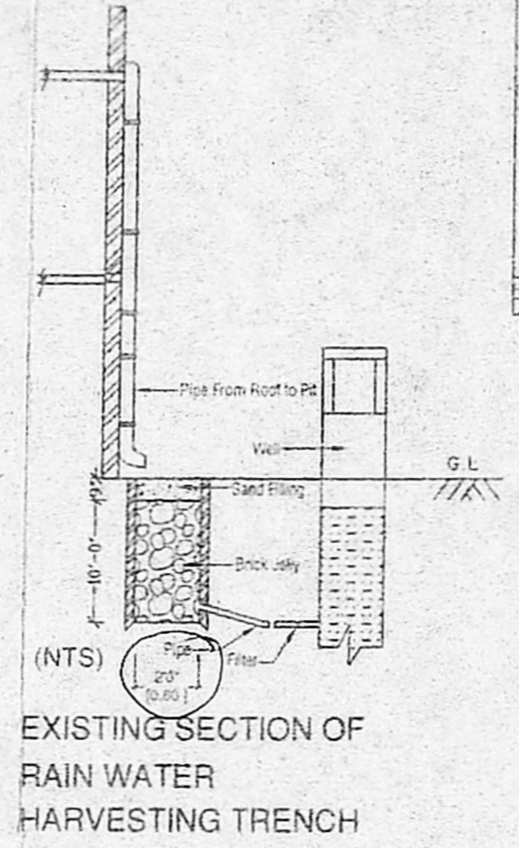

CMDA "A"
 C.No. A2/11616/03
 CHENNAI METROPOLITAN DEVELOPMENT AUTHORITY
 CHENNAI - 600 008

SCHEDULE OF JOINERY

D1	DOOR	0.91X2.13
D2	DOOR	0.76X2.13
W1	WINDOW	1.35X 1.35
KW	KITCHEN WINDOW	0.91 X 0.91
V	VENTILATOR	0.75X0.75
W	WINDOW	0.75X1.95
W1	WINDOW	1.2X1.95

SPECIFICATIONS

Foundation:	BW in CM 1:6
Flooring:	Grano flooring
CHANEL	BW in CM 1:5
Super Structure:	BW in CM 1:5
Roof:	RCC 1:2:4 - 5" thk
Joinery:	Sal wood
COLOUR INDEX:	
Paint:	White
Plaster:	White
Roofing:	Asph/Flt
Drainage:	Asph/Flt
Boundary:	Asph/Flt

AREA STATEMENT

	SQ.FT	SQ.M
PLOT AREA	4050	376.39
Existing Ground floor	889	82.62
Proposed Ground floor	629	58.45
Proposed First floor	1515	140.80
TOTAL AREA	3033	281.87
FSI ALLOWED	1.5	
FSI ACHIEVED	0.748	
PLOT COVERAGE	37.40 %	

OWNERS SIGNATURE
 A. KRISHNAKUMAR
 LICENSED SURVEYOR
 L.M.
Lion L. Mani, D.C. Tech.,
 Consulting Civil Engineer &
 Licensed Surveyor, Reg. No. 13/2000
 176, Velachery Road, Selalyn,
 Chennai 73

MMDA Planning Permission No. 186/92
 Office letter No: A/11094/92 dt 13/08/92
 Building permission DD is No: 6975/92
 PPA No: 486/92 dt 3/09/92

PLAN SHOWING PROPOSED ADDITION and ALTERATION TO EXISTING RESIDENTIAL BUILDING IN S.NO 258/2, situated at Plot No: 21, SWAMINATHA NAGAR, 1st MAIN ROAD, 11 nd CROSS STREET, KOTIVAKKAM VILLAGE, SAIDAPET TALUK, KANCHEEPURAM DISTRICT